

AW	AWNING WINDOW
AH	ACCESS HATCH
A/C	A/C CONDENSER UNIT
B	BOLLARD
EV	ELECTRIC VEHICLE
F	FIXED WINDOW
FH	FIRE HYDRANT
FHR	FIRE HOSE REEL
FS	FIRE STAIRS
GC	GARBAGE CHUTE
HW	HIGHLIGHT WINDOW
MB	MAILBOX TO FUTURE DETAIL
OP	OPAQUE GLAZING
R	24-01 RECYCLING BIN
ST	STORAGE
WS	WHEEL STOP
WT	HOT WATER UNITS

AFG	ALUMINIUM FRAMED GLAZING
C01	CONCRETE WALL 1
C02	CONCRETE WALL 2
C03	CONCRETE WALL 3
FCE	METAL FENCE
GB	FRAMELESS TOUGHENED GLASS BALUSTRADE (TO BCA/AUSTRALIAN STANDARDS)
LT	LANDSCAPED TRELLIS
MB	METAL BALUSTRADE
PS1	HORIZONTAL PRIVACY SCREEN (TO FUTURE SELECTION)
PS2	VERTICAL PRIVACY SCREEN (TO FUTURE SELECTION)
RD	ROLLER DOOR
RW-1	PAINTED WALL/SELECTED PAINT FINISH P1
RW-2	PAINTED WALL/SELECTED PAINT FINISH P2
SR	SEEDED SANDSTONE LOOK WALL (TO FUTURE DETAIL)
TC	TIMBER CLAD SOFFIT (NON-COMBUSTIBLE TO AS 1530.1)
SR	STUCCOED RENDER WALL (CONCRETE LOOK)

3 10:00 am
SOLAR ACCESS VIEW - JUNE 21ST

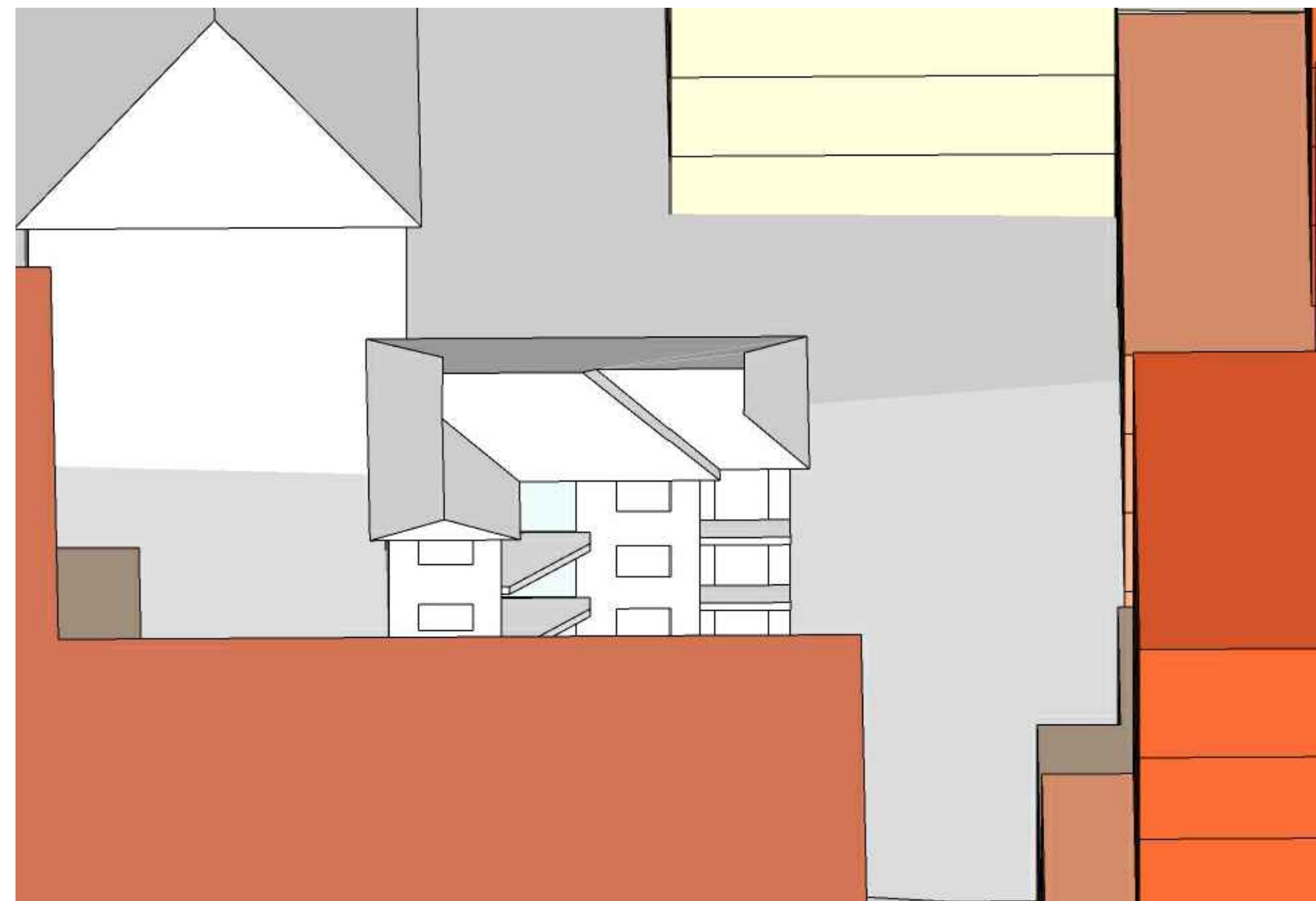

6 11:30 am
SOLAR ACCESS VIEW - JUNE 21ST

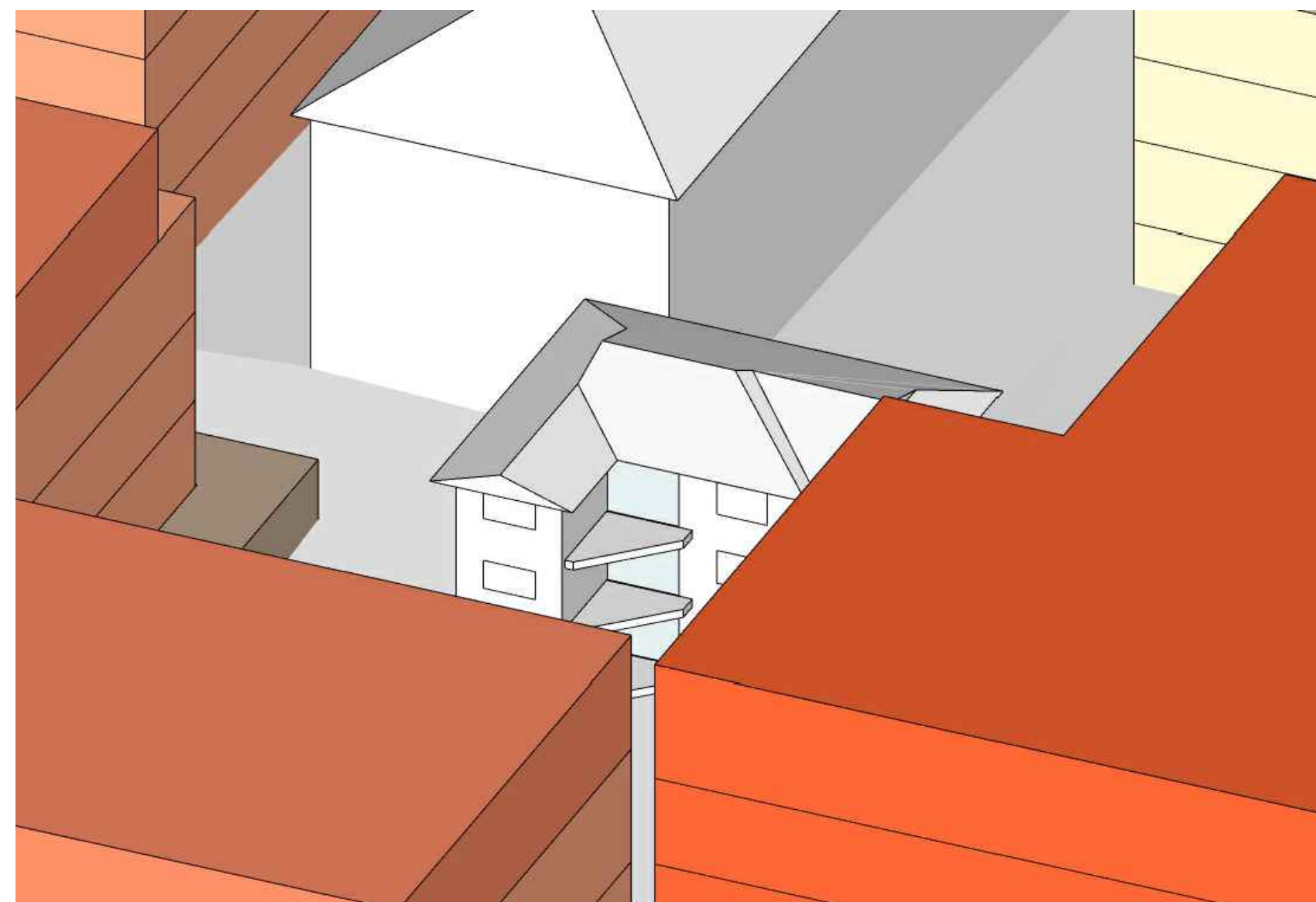

9 1:00 pm
SOLAR ACCESS VIEW - JUNE 21ST

B	06 03 2023	FOR INFORMATION
A	08 02 2023	ISSUED FOR DA
ISSUE	DATE	DESCRIPTION

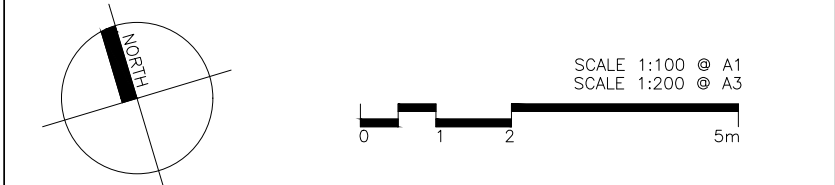

CLIENT:
Mr. Darijo Dugandzic

ARCHITECT:

PBD | ARCHITECTS

ABN 36 147 035 550

P - 02 9698 8140 E - info@pbdarchitects.com.au W - www.pbdarchitects.com.au

Level 2, 52 Albion Street, Surry Hills NSW 2010

Nominated Architect: Paul Buljovic NSW 7768

PROJECT:
PROPOSED RESIDENTIAL FLAT BUILDING
6-10 BOWRAL STREET, KENSINGTON, NSW.

MARCH 2022

DRAWING TITLE:

Solar Access Diagram - Sun Eye View -
21st June - DCP Blocks and
122 Todman Ave - Sheet 1

SCALE: NTS	DRAWING NO: DA546	ISSUE: B
PROJECT NO: 2104		